



D.B.M.S. College of Education

(Recognised by National Council for Teacher Education)

Affiliated to Kolhan University, Chaibasa & J. A. C., Ranchi, Jharkhand

Road No. 23, Farm Area, Kadma, Jamshedpur-831005 | Phone : 2309097

E-mail : dbms.edu23@gmail.com | Website : dbmscollege.in

CONSOLIDATED REPORT ON ENRICHED LIBRARY

D.B.M.S. COLLEGE OF EDUCATION, JAMSHEDPUR

INTRODUCTION

The library of D.B.M.S. College of Education serves as a vibrant academic hub, fostering a culture of reading, research, and intellectual growth among students and faculty. It is systematically enriched with diverse print and digital resources, modern ICT facilities, and innovative student engagement programmes aligned with NEP 2020 and NAAC quality mandates.

PRINT RESOURCES

The library houses a comprehensive and updated collection to meet curricular and co-curricular needs: Academic Books: Core Course Books, Method Books, and Reference Books as per NCTE and University syllabi for B.Ed. programmes.

- **GENERAL COLLECTION:** Books available in English, Hindi, Bengali, Urdu and other regional languages to promote multilingual learning.
- **FICTION & NON-FICTION:** Wide range of literary works, biographies, and motivational books to encourage reading beyond the curriculum.
- **COMPETITIVE EXAM BOOKS:** Dedicated section for TET, CTET, NET, SET, JSSC, JPSC, and JSERC.
- **RELIGIOUS & VALUE EDUCATION BOOKS:** Texts promoting ethical and spiritual development.
- **RARE BOOKS:** Select archival volumes and educational classics for advanced reference.
- **PERIODICALS:** National Journals, Magazines, and daily Newspapers in English, and Hindi.



NAAC
ACCREDITED

D.B.M.S. College of Education

(Recognised by National Council for Teacher Education)

Affiliated to Kolhan University, Chaibasa & J. A. C., Ranchi, Jharkhand

Road No. 23, Farm Area, Kadma, Jamshedpur-831005 | Phone : 2309097

E-mail : dbms.edu23@gmail.com | Website : dbmscollege.in

DIGITAL RESOURCES & ICT FACILITIES

- **THE LIBRARY IS TECHNOLOGICALLY EQUIPPED TO SUPPORT 21ST-CENTURY LEARNING:** Internet & Wi-Fi: High-speed internet and campus-wide Wi-Fi access for students and faculty.
- **ICT FACILITY:** Computer terminals with access to INFLIBNET N-LIST, National Digital Library of India (NDL), and e-Shodhganga for research and theses.
- **LEARNING MANAGEMENT SYSTEM (LMS):** Centralized access to e-resources including e-Books, e-Journals, e-Magazines, and e-Newspapers.
- **DIGITAL REPOSITORY:** Competitive exam materials, General Knowledge resources, and Previous Year Question Papers of University and recruitment exams, available 24x7 through the LMS.
- **LIBRARY AUTOMATION:** The library uses **ORELL SMARTLIB** software for automated book issue, return, and cataloging. Students and faculty benefit from quick self-check-in/check-out, OPAC search, and real-time availability status, ensuring efficient and transparent library transactions.

LIBRARY SERVICES & BEST PRACTICES

To cultivate academic engagement and reading culture, the library regularly conducts:

- **MONTHLY BOOK READING SESSIONS:** Thematic reading circles to improve comprehension and critical thinking.
- **BOOK REVIEW ACTIVITIES:** Students present structured reviews to develop analytical and presentation skills.
- **BATTLE OF THE BOOKS:** Flagship inter-house competition including Spin a Yarn of Stories to enhance storytelling, creativity, and confidence.



NAAC
ACCREDITED

D.B.M.S. College of Education

(Recognised by National Council for Teacher Education)

Affiliated to Kolhan University, Chaibasa & J. A. C., Ranchi, Jharkhand

Road No. 23, Farm Area, Kadma, Jamshedpur-831005 | Phone : 2309097

E-mail : dbms.edu23@gmail.com | Website : dbmscollege.in

CONCLUSION

The enriched library of D.B.M.S. College of Education is not merely a repository of books but an active learning resource centre. With its balanced collection of print and e-resources, robust ICT infrastructure, and dynamic student-centric activities, the library significantly contributes to academic excellence, research culture, and holistic development of future teachers.



D.B.M.S. College of Education

(Recognised by National Council for Teacher Education)

Affiliated to Kolhan University, Chaibasa & J. A. C., Ranchi, Jharkhand

Road No. 23, Farm Area, Kadma, Jamshedpur-831005 | Phone : 2309097

E-mail : dbms.edu23@gmail.com | Website : dbmscollege.in

NAAC
ACCREDITED

PHOTOGRAPHS OF ENRICHED LIBRARY

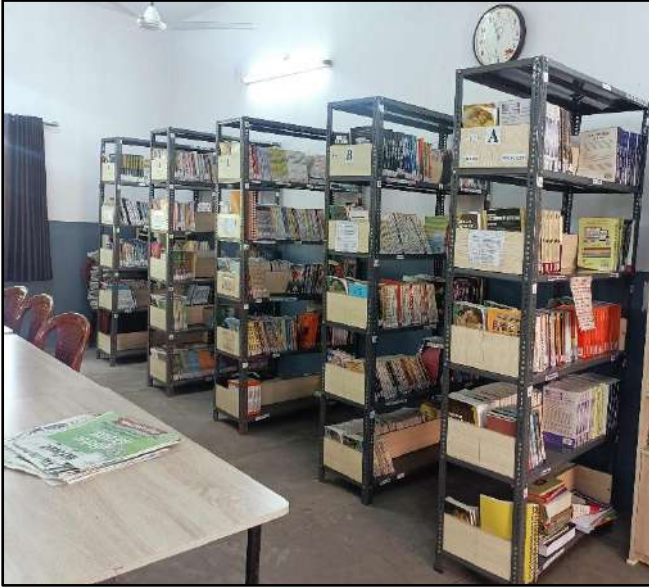

COURSE BOOKS AND METHOD BOOKS



FICTION, NON-FICTION AND REFERENCE BOOKS



MAGAZINE AND NEWSPAPER

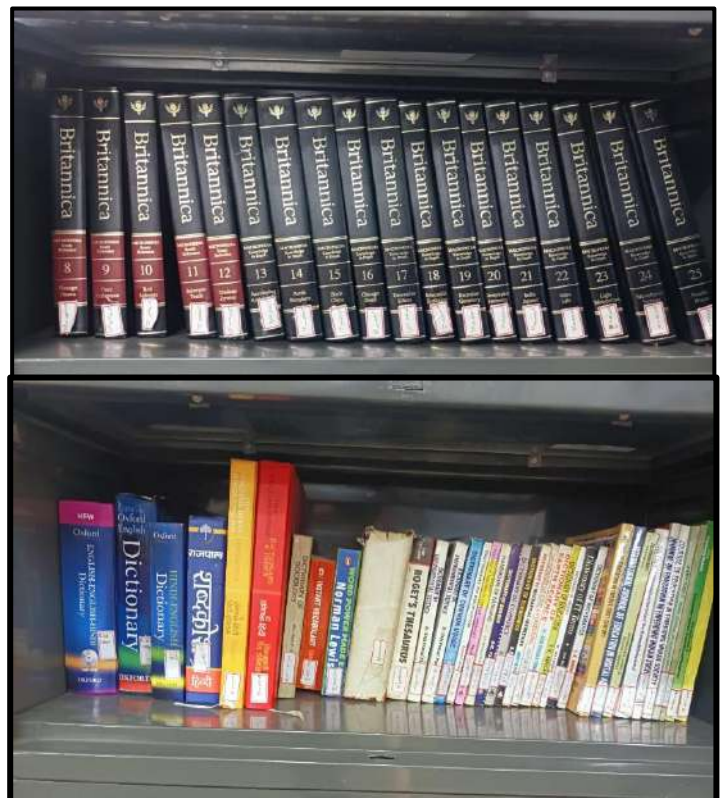

DICTIONARY AND ENCYCLOPEDIA



D.B.M.S. College of Education

(Recognised by National Council for Teacher Education)

Affiliated to Kolhan University, Chaibasa & J. A. C., Ranchi, Jharkhand

Road No. 23, Farm Area, Kadma, Jamshedpur-831005 | Phone : 2309097

E-mail : dbms.edu23@gmail.com | Website : dbmscollege.in

NAAC
ACCREDITED

ICT FACILITIES

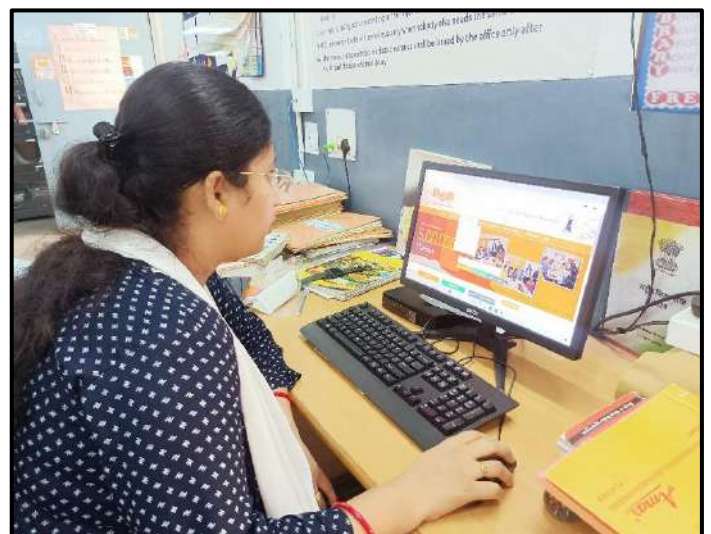
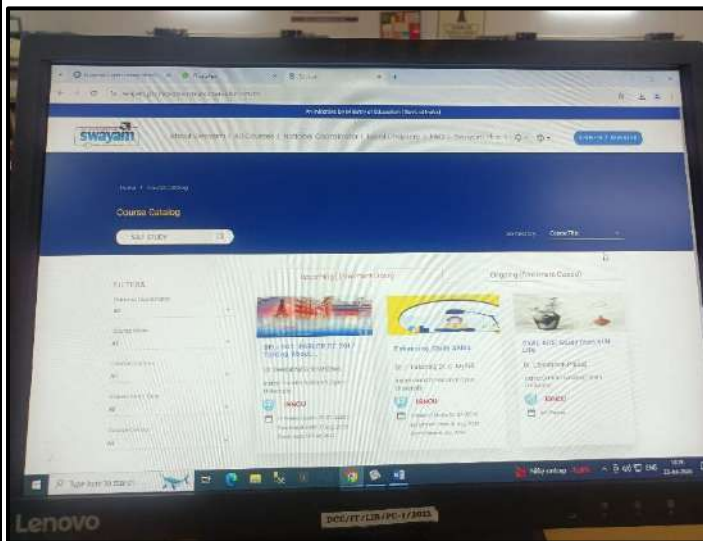
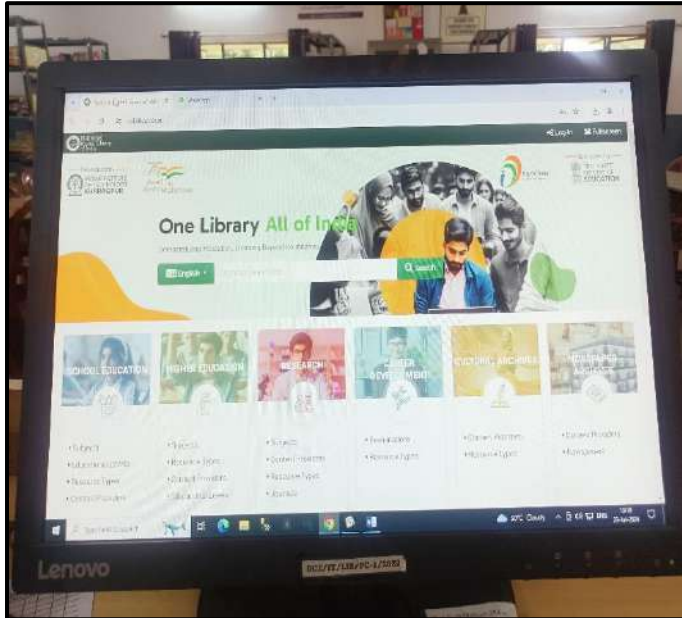

N-LIST
National Library and Information Services
Infrastructure for Scholarly Content
enabling access to Resources for All Regions in India

College Admin Login | Licenses and Fair Use | FAQs | Downloads | Awareness Programme

HOME ABOUT MEMBERS REGISTER E-RESOURCES SEARCH

Who are eligible?

- All colleges covered under Sections 12(B) and 2(f) of the UEC Act.
- Non-Aided colleges (except Agriculture, Engineering, Management, Medical, Pharmacy, Dentistry and Nursing).

REGISTERED MEMBER'S LOGIN

Login Help Manual

LOGIN

Subscription Survey for Non-Government Institutions

Non-Government Institutions can register and participate in the Subscription Survey on QDOS Portal.

Register Here Help Manual Noida

For payment related queries: [paymentinfo\[at\]inlibnet.ac.in](mailto:paymentinfo[at]inlibnet.ac.in)

Search e-books and e-journals

For Access related issues: [college\[at\]inlibnet.ac.in](mailto:college[at]inlibnet.ac.in)

COLLEGE ADMINISTRATOR SUMMARY STATISTICS TOP 10 COLLEGE USERS



D.B.M.S. College of Education

(Recognised by National Council for Teacher Education)

Affiliated to Kolhan University, Chaibasa & J. A. C., Ranchi, Jharkhand

Road No. 23, Farm Area, Kadma, Jamshedpur-831005 | Phone : 2309097

E-mail : dbms.edu23@gmail.com | Website : dbmscollege.in

NAAC
ACCREDITED

LIBRARY AUTOMATION-ORELL SMARTLIB

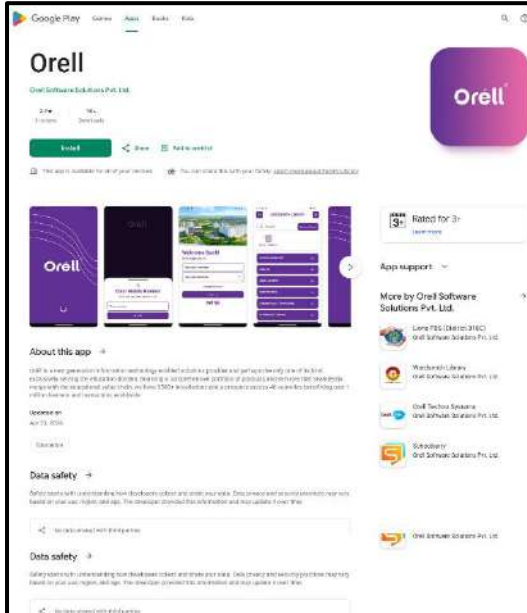

ORELL SMATLIB APP IN THE GOOGLE PLAY STORE APP FOR TEACHERS AND STUDENTS



WEB-BASED APPLICATION LOGIN WINDOW

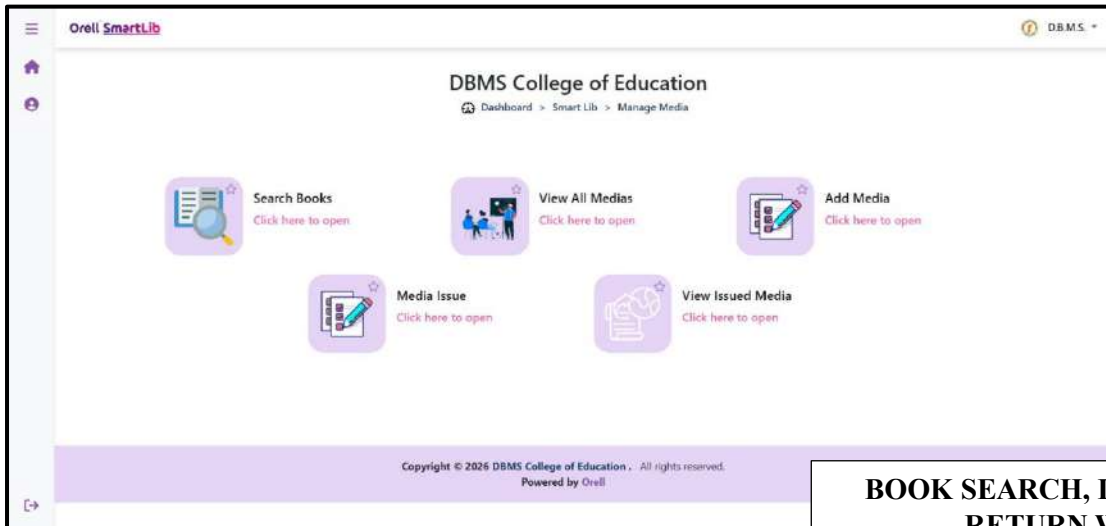

BOOK SEARCH, ISSUE, REISSUE, RETURN WINDOW



D.B.M.S. College of Education

(Recognised by National Council for Teacher Education)

Affiliated to Kolhan University, Chaibasa & J. A. C., Ranchi, Jharkhand

Road No. 23, Farm Area, Kadma, Jamshedpur-831005 | Phone : 2309097

E-mail : dbms.edu23@gmail.com | Website : dbmscollege.in

NAAC
ACCREDITED

LEARNING MANAGEMENT SYSTEM (LMS)

Home Saturday, 25 Apr 2026 D.B.M.S. College of Education

< Courses D.B.M.S. COLLEGE LIBRARY » Course Curriculum

Curriculum Test

Sections Clone Section Enable Rearrange + Add New

1	E-BOOKS	
2	E-MAGAZINES/ E- JOURNALS	
3	E-NEWS PAPERS	
4	COMPETITIVE EXAM RELATED	
5	UNIVERSITY EXAM RELATED	
6	GENERAL KNOWLEDGE	

Please select the section to load its content.

Home Saturday, 25 Apr 2026 D.B.M.S. College of Education

< Courses D.B.M.S. COLLEGE LIBRARY » Course Curriculum

Curriculum Test

Sections Clone Section Enable Rearrange + Add New

E-NEWS PAPERS Clone Material + Teaching Material + Add Assessment

1	E-BOOKS	
2	E-MAGAZINES/ E- JOURNALS	
3	E-NEWS PAPERS	
4	COMPETITIVE EXAM RELATED	
5	UNIVERSITY EXAM RELATED	
6	GENERAL KNOWLEDGE	

1	Free Press Indore (11-06-2026)	
2	DAINIK LOKMITRA(11-01-2026)	
3	Fji International Espaper (01-02-2026)	
4	FPI International Espaper (10-01-2026)	
5	The Guardian UK (February 13 2026)	
6	Jornal de Angola	
7	Fji International Espaper (15-02-2026)	
8	FT WEEKEND US EDITION	
9	ADIKSA ENVIRONMENT AND BUSINESS NEWS	

Home Saturday, 25 Apr 2026 D.B.M.S. College of Education

< Courses D.B.M.S. COLLEGE LIBRARY » Course Curriculum

Curriculum Test

Sections Clone Section Enable Rearrange + Add New

UNIVERSITY EXAM RELATED Clone Material + Teaching Material + Add Assessment

1	E-BOOKS	
2	E-MAGAZINES/ E- JOURNALS	
3	E-NEWS PAPERS	
4	COMPETITIVE EXAM RELATED	
5	UNIVERSITY EXAM RELATED	
6	GENERAL KNOWLEDGE	

KOLHAN UNIVERSITY PREVIOUS YEARS QUESTION PAPERS AND COLLEGE INTERNAL QUESTION PAPERS

1	INTERNAL QUESTION PAPER CHILDHOOD AND GROWING UP (2018)	
2	INTERNAL QUESTION PAPER CONTEMPORARY INDIA AND EDUCATION (2018)	
3	INTERNAL QUESTION PAPER PAPER LANGUAGE ACROSS CURRICULUM (2018)	
4	INTERNAL QUESTION PAPER UNDERSTANDING DISCIPLINES AND SUBJECTS (2018)	
5	INTERNAL QUESTION PAPER CHILDHOOD AND GROWING UP (2019)	
6	INTERNAL QUESTION PAPER CONTEMPORARY EDUCATION AND INDIA (2019)	
7	INTERNAL QUESTION PAPER LANGUAGE ACROSS CURRICULUM (2019)	



D.B.M.S. College of Education

(Recognised by National Council for Teacher Education)

Affiliated to Kolhan University, Chaibasa & J. A. C., Ranchi, Jharkhand

Road No. 23, Farm Area, Kadma, Jamshedpur-831005 | Phone : 2309097

E-mail : dbms.edu23@gmail.com | Website : dbmscollege.in

NAAC
ACCREDITED

LIBRARY SERVICES & BEST PRACTICES

- MONTHLY BOOK READING SESSIONS**





D.B.M.S. College of Education

(Recognised by National Council for Teacher Education)

Affiliated to Kolhan University, Chaibasa & J. A. C., Ranchi, Jharkhand

Road No. 23, Farm Area, Kadma, Jamshedpur-831005 | Phone : 2309097

E-mail : dbms.edu23@gmail.com | Website : dbmscollege.in

NAAC
ACCREDITED

• BATTLE OF THE BOOKS:



Jamshedpur, Jharkhand, India
R537+w92, Kadma, Jamshedpur, Jharkhand 831005, India
Lat 22.804791° Long 86.163792°
26/07/2025 08:53 AM GMT +05:30



Jamshedpur, Jharkhand, India
R55f+65f, Bh Area, Kadma, Jamshedpur, Jharkhand 831005, India
Lat 22.80795° Long 86.173048°
26/07/2025 10:27 AM GMT +05:30



Jamshedpur, Jharkhand, India
R537+w92, Kadma, Jamshedpur, Jharkhand 831005, India
Lat 22.804787° Long 86.163642°
30/08/2025 09:41 AM GMT +05:30



Jamshedpur, Jharkhand, India
R537+w92, Kadma, Jamshedpur, Jharkhand 831005, India
Lat 22.804789° Long 86.163658°
30/08/2025 09:44 AM GMT +05:30



Jamshedpur, Jharkhand, India
R537+w92, Kadma, Jamshedpur, Jharkhand 831005, India
Lat 22.804833° Long 86.163712°
25/06/2025 10:13 AM GMT +05:30



Jamshedpur, Jharkhand, India
R537+w92, Kadma, Jamshedpur, Jharkhand 831005, India
Lat 22.804791° Long 86.163709°
25/06/2025 10:23 AM GMT +05:30



D.B.M.S. College of Education

(Recognised by National Council for Teacher Education)

Affiliated to Kolhan University, Chaibasa & J. A. C., Ranchi, Jharkhand

Road No. 23, Farm Area, Kadma, Jamshedpur-831005 | Phone : 2309097

E-mail : dbms.edu23@gmail.com | Website : dbmscollege.in

NAAC
ACCREDITED

• BOOK REVIEW ACTIVITIES

